

^eisorobot The futuristic enterprise management system

amar

AMAR ADVANCED TECHNOLOGY
أمار المتطورة لتقنية المعلومات

Amar Advanced Technology

a Saudi company committed to providing you with exceptional services and expert advice.

Amar is a specialized and pioneering team in information technology solutions and services, management and technical consultancy, and strategic investment projects. With a commitment to integrated work methodologies, we excel in managing strategic projects from inception to completion—spanning ideation, design, development, operation, and delivery to our business partners.

Our focus on enhancing the efficiency of our business partners and vendors allows us to deliver effective technical solutions that empower senior and executive departments to achieve their objectives. By leveraging advanced technical systems, we ensure a swift return on investment for organizations in both the private and public sectors.

Team Exprience

Eatmarna Platform

Enabling Muslims in KSA and all over the world perform Hajj and Umrah

GDS

Maqam Distrubtion switch

E-Payment System

Hajj and Umra e-Payment solutions

Transportation Center

Naqaba Information Center

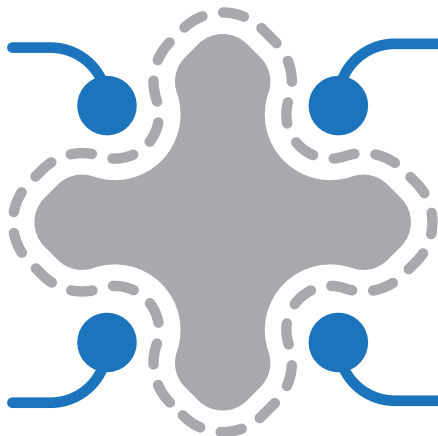

Our Services

We provide end-to-end IT consulting and technology solutions to help businesses optimize operations, enhance security, and drive digital transformation. Our expertise includes strategy, cybersecurity, software development, AI-driven automation, and data analytics. With innovative solutions and strategic guidance, we empower organizations to stay agile, secure, and competitive in the digital age.

Project Management

A skilled team who apply modern management methods to manage all aspects of the project and manage risks

GRC

Helping organizations to implement innovative governance, risk and compliance best practices and solutions.

Business Analysis

Business analysts who capture requirements and helps clients to development strategies

Development

Programming and development of the required servers with the highest technical standards

IoT

Using the IoT latest technologies and utilizing AI capabilities to deliver high-standard service and products

Infrastructure

Manage server infrastructure, networks, communication lines, and cybersecurity requirements

Quality Assurance

Test the quality-of-service outputs developed and measured against specific KPIs

Business Intelligence

Analyze data, measure project size and impact, help predict potential risks, and provide analytical tools for decision-maker

Technical Support

Providing full technical support for applications and services for client internal and external users

^eisorobot

“

**ACCELERATE WORKFLOW
MANAGE BETTER** ”

isorobot represents the pinnacle of enterprise management solutions, delivering unparalleled efficiency, seamless compliance integration, and exceptional visibility that transcends the constraints of conventional software.

Navigating complex international frameworks, standards, and regulatory landscapes is where isorobot shines. It seamlessly integrates compliance and conformance while championing business excellence. Its suite of features includes Integrated People, Process & Asset Management alongside Roles-Based Access, providing a cohesive platform that streamlines and consolidates processes, ultimately reducing costs.

isorobot offers a diverse array of solutions tailored to meet the multifaceted needs of organizations. By providing a unified platform, isorobot empowers businesses to efficiently manage and seamlessly collaborate on significant processes across the entire organizational spectrum.

Discover the System's Advantages

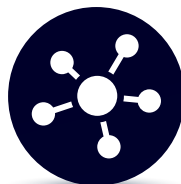

One centralized platform for the entire organization

Eliminate isolated management system practices

Eliminates duplication

Resource optimization

Saves time through efficient performance management

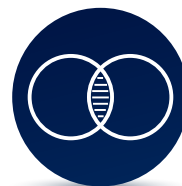

Integrate business processes

Capture, manage, maintain and map multiple standards

Business best practice library

Read, extract, map and integrate multiple iso standards

Interactive communication with messenger, alerts, reminders and notifications

Key Features

- Flexible and Secure Deployment - On Cloud or On Premise
- Adaptable to Various Framework and Standards
- Effortless Document Management
- Configurable and Automated Approval Processes
- Dynamic Email Triggers
- Seamless Integration & Customization
- Comprehensive Library of Best Practices
- Comprehensive 24/7 Support
- Innovation through Expert Involvement
- Compliance Best Practices
- Notifications, Alerts, Reminders
- Advanced Dashboarding

HARDWORKING

SMARTWORKING

MANAGING
WORKFLOWS ARE NEVER EASY

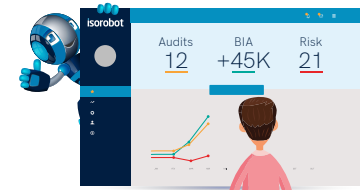

WE HELP
AUTOMATE THE WORKFLOW

Major Areas

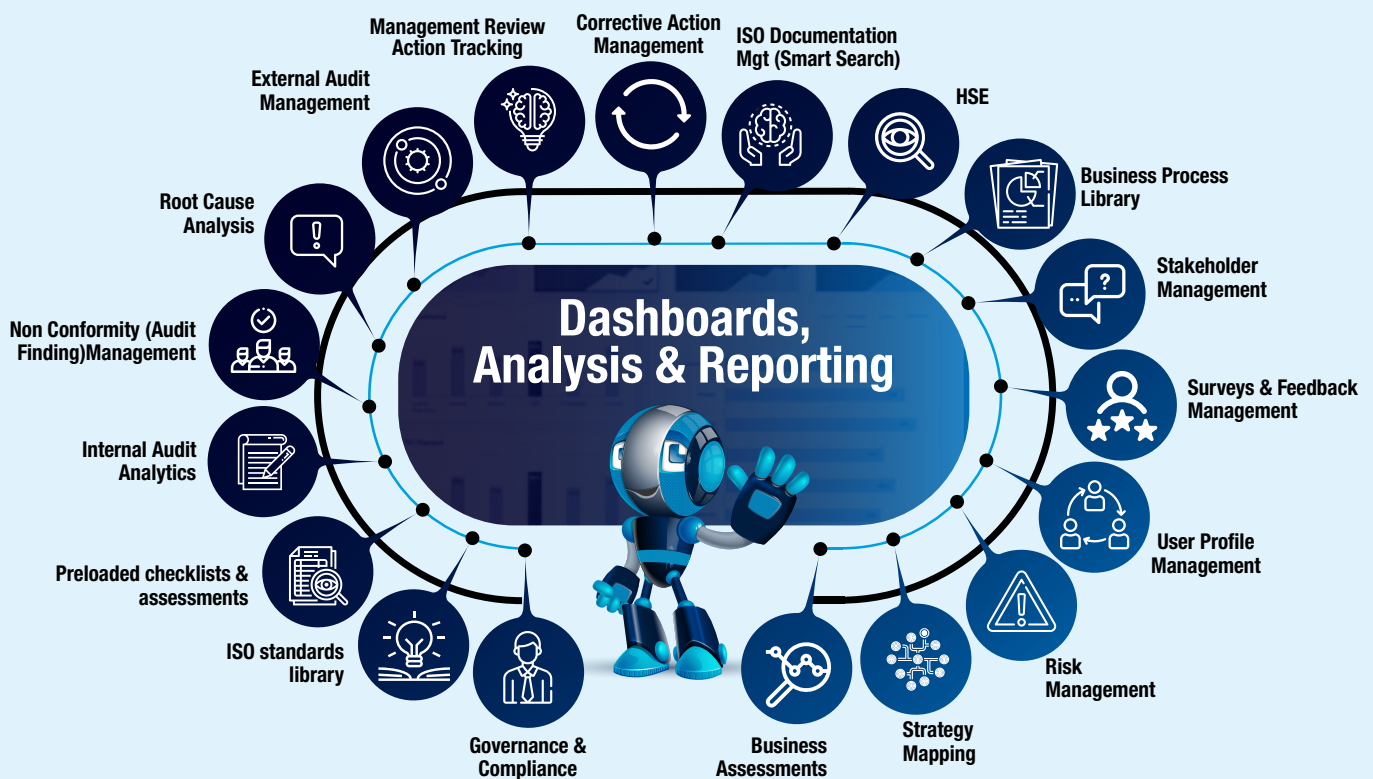

GOVERNANCE RISK COMPLIANCE

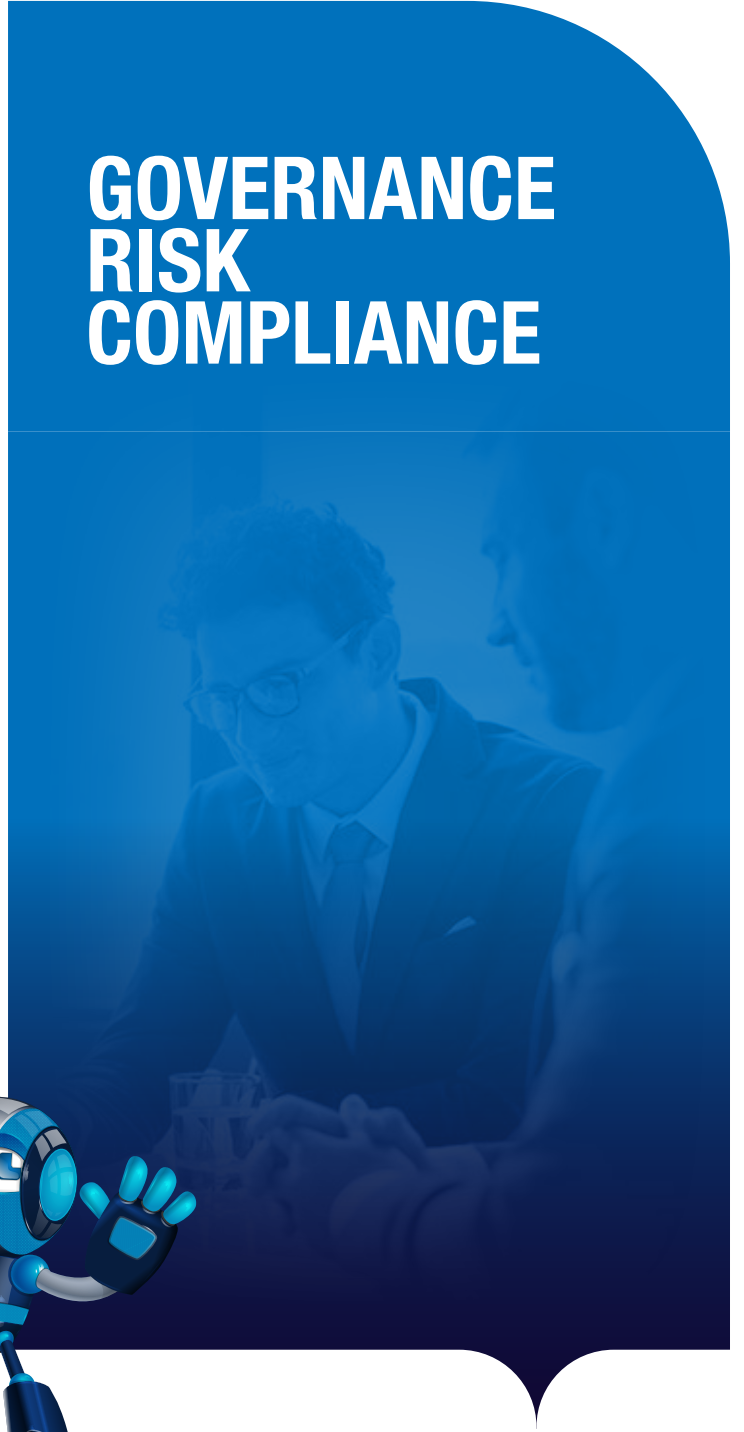

Why Choose isorobot GRC Solution?

isorobot boasts of features which are required in different industries and has been built with the help of consultants having more than 100+ Man years in risk and compliance consulting. We understand needs of different industries and add relevant features and functionalities best suited for them, giving us a competitive advantage over other players in the market. By being able to operate vertically from end-to-end, we apply industry standard best practices tailored to meet the organisation's needs.

A governance, risk, and compliance (GRC) system can be immensely benefitting your business with proactive features aimed at increasing productivity of your teams.

Enhanced GRC Software Solution to excel in your business

isorobot GRC risk management software enables you to control your business enabling improved visibility over your business, performance analysis, risk analysis, and effective stakeholder data management. With isorobot enterprise GRC software, you can your business compliant with all the relevant regulatory standards. By fostering a more collaborative work culture and bridging the gap between employees and departments in different office locations, isorobot GRC software solution helps businesses in removing silos, save time and money and achieve the required goals. isorobot is a powerful enterprise GRC solution that can stabilize your business by eliminating uncertainties and non-conformances which could be:

Internal issues

- Complexity of processes
- Rapid technological advancements
- People-related risks

External issues

- Competition
- Rapid developments in business models
- Growing appetite for risk
- Government regulations

GRC

Introducing the smartest GRC tool powered by isorobot

A governance risk and compliance software can help you forecast risks that can pull your business backward and slow down the rate of business growth. isorobot's smart features can identify problems that might develop either internally or externally. Being an integrated risk management system, it can map risks according to their nature and functions thereby structuring faster risk management and compliance. With our origins in the consulting business spanning more than a decade, we found and addressed the common issues faced by organizations in terms of governance, risk and compliance and created an efficient Enterprise Governance Risk and Compliance software which can address them.

“
**Build a resilient
organisation
with proper
governance
and top
compliance**
”

62%

Employee
productivity

59%

Operational
efficiency

29%

Employee
safety

29%

Competitive
differentiation

Customer Favorites

Advantages of isorobot GRC tool

- Makes managing business processes easy
- Facilitates risk measurement and management and risk-based thinking to plan the future.
- Enables timely, data-driven & accurate decision-making
- Aligns deliverables with set requirements according to your business processes.
- Achieving organisational GRC goals with best practice library.
- Facilitating a transparent and independent governance structure.
- Enabling robust risk management and mitigation systems.
- Improving regulatory compliance with risk triggers.

I can assist with other domains as well...

isorobot **HS&ESG** isorobot **ERM** isorobot **IAM** isorobot **CSM**
 isorobot **QMS** isorobot **BCM** isorobot **DMS** isorobot **IS&BCM** isorobot **BAA**

ENTERPRISE RISK MANAGEMENT

isorobot ERM represents a cutting-edge solution meticulously crafted to tackle the intricate landscape of enterprise and operational risk management. It stands as a testament to our commitment to meeting the ever-evolving demands of industry, present and future alike. This state-of-the-art platform offers a comprehensive and adaptable approach to risk management.

Leveraging industry leading practices and global standards like ISO 31000, COSO, IIA-IPPF, and more, isorobot ERM empowers organizations to align seamlessly with internationally recognized norms. It thrives on flexibility, catering to the distinct needs and risk frameworks of our valued clients.

Where isorobot ERM truly excels is in its versatility, transcending the one-size-fits-all paradigm. It capably accommodates the diverse risk management requirements of various sectors and entities. Its adaptability ensures a bespoke solution, finely tuned to an organization's unique needs and risk profile.

isorobot ERM equips organizations with a potent instrument integrating global best practices, international frameworks, and customizable risk assessment capabilities. This amalgamation empowers proactive identification, assessment, and management of risks throughout the enterprise, nurturing robust risk governance, informed decision-making, and a fortified risk-aware culture.

“
**End-to-End
Enterprise Risk
Management
Solution to
help you
stay risk-free**
”

Key Features

isorobot ERM is a cutting-edge risk management solution that offers a wide range of advanced features to meet the diverse needs of organizations. With its robust capabilities, isorobot ERM provides a comprehensive and flexible approach to managing risks effectively.

Defining Organizational Context:

isorobot assists in delineating the organization's profile and its broader context by systematically capturing both internal and external factors that impact the organization. As a consequence, the system generates comprehensive SWOT and PESTEL analysis reports.

Configurable Risk Assessment Matrix:

isorobot ERM allows organizations to configure a flexible risk assessment matrix, enabling the assessment of both inherent and residual risks. This customizable matrix helps organizations align the risk assessment process with their unique risk categories and assessment criteria.

Risk identification and Mapping with Strategic Objectives, Incident, Process and Control Library:

The solution provides the ability to map each identified risk with a comprehensive strategic objectives, incidents, process, business continuity risk, information security risk and control library. This mapping ensures that organizations can easily identify and associate relevant processes and controls to mitigate and manage specific risks

Control Efficiency Assessment:

isorobot ERM enables organizations to conduct control efficiency assessments. This feature allows organizations to evaluate the effectiveness of implemented controls, providing valuable insights into the control environment's efficiency.

Risk Response Strategy and Mitigation Action Plan:

With isorobot ERM, organizations can define risk response strategies and develop action plans for risk mitigation. This feature ensures that organizations have a clear and structured approach to address identified risks and implement appropriate risk responses.

Monitoring of Action Plans:

isorobot ERM facilitates the monitoring of action plans designed to mitigate risks. This monitoring feature allows organizations to track the progress of implemented actions, ensuring that risk mitigation efforts are on track and effective.

Detailed Comparison of Inherent and Residual Risk:

The solution provides a detailed comparison between inherent and residual risks, allowing organizations to assess the effectiveness of risk mitigation measures and track the reduction in risk levels over time.

Detailed Individual Risk Reports:

isorobot ERM generates comprehensive individual risk reports that showcase the risk journey from identification to mitigation. These reports provide detailed insights into each risk, including its likelihood, impact, mitigation actions, and current status.

Advanced Risk Analysis and Dashboarding:

The advanced risk analysis capabilities of isorobot ERM allow organizations to perform in-depth analysis of risk data and generate insightful risk dashboards. These dashboards provide a visual representation of key risk metrics, facilitating informed decision-making.

Advanced Data Sorting:

With isorobot ERM, organizations can sort data based on advanced filtering options. This feature enables efficient data analysis by allowing users to focus on specific risk categories, levels of severity, or any other relevant criteria.

Knowledge and Meeting Management:

Our system provides a centralized repository for organizational knowledge and documents, ensuring easy access and retrieval. It streamlines the process of managing and conducting management review meetings, offering features for meeting planning, invitations, seamless meeting execution, and detailed meeting minutes.

Access Management for Data Security:

isorobot ERM ensures secure data access through access management functionalities. Organizations can assign user roles and permissions, controlling access to sensitive risk-related information based on predefined user privileges.

Report Generation in PDF or Excel:

isorobot ERM allows users to generate reports in PDF or Excel formats. This feature enables easy sharing and distribution of risk reports with stakeholders, ensuring effective communication of risk-related information.

Using isorobot ERM, you will be able to succeed without the risks of reputation and customer trust.

BUSINESS CONTINUITY MANAGEMENT

Business Continuity Management System

Risks are unavoidable for any business, but what if you can overcome any risk with ease and less impact caused by risks? Business continuity management software helps you to overcome from any disruptions that your business could face. isorobot has a built-in best practice library which is capable to implement best practices in business processes and workplace to reduce the risk occurrences and risk impacts.

Business continuity management (BCMS) addresses the possibility of internal and external factors disrupting business operations. The purpose of this is to ensure an adequate level of service is maintained in the event of an incident.

66%

Improved control over known disruptive scenarios

69%

Boost in employees' morale

75%

Increased organizational reputation

90%

Reduced downtimes and changes of disruptions

Business Continuity

The isorobot BCM empowers organizations with the capability to ensure the uninterrupted delivery of products and services within predefined time frames and capacity during disruptive events. It forms a crucial part of an effective business continuity program that aligns with the strategic objectives of the organization and proactively builds the capacity to sustain business operations in the face of disruptions.

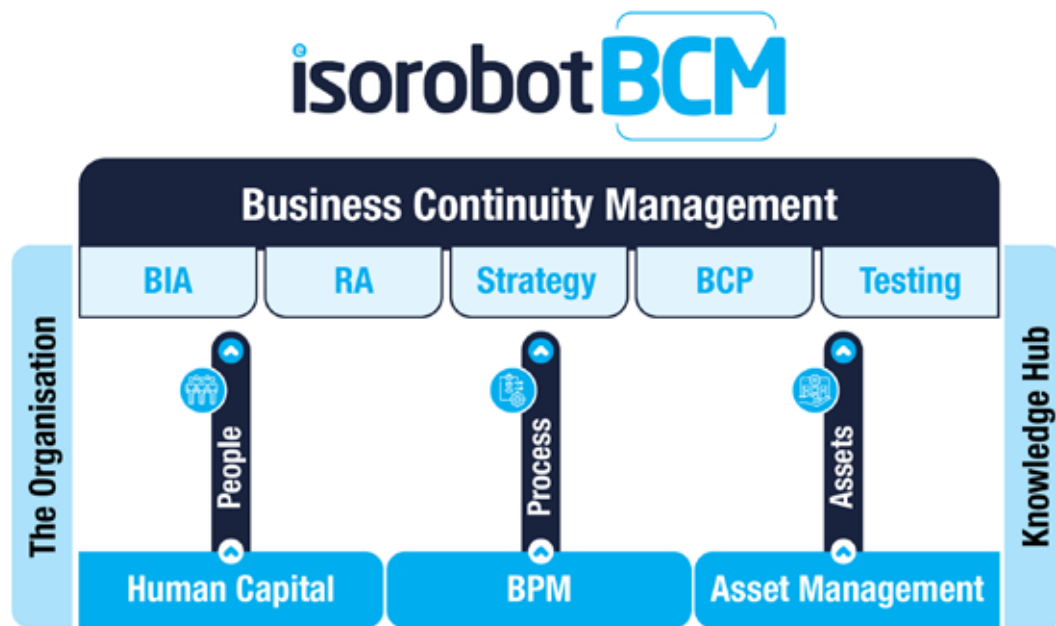

The Key Features

Advanced Analytics

Configurable BCM framework

Business Impact Analysis with Recommended Recovery Objectives

Develop and Capture Test and Exercise Outcomes

Facilitates Risk Assessment

Generate Business Continuity Plan

Continuity Strategies and Solutions

Generate Custom Reports

CYBER SECURITY MANAGEMENT

150GB

Data lost, from Two Luxembourg based companies, Creos and Enovos, attacked by BlackCat ransomware attack

\$10M

Demanded by hackers as a ransom from French Hospital, CHSF.

2.5M

User data exposed by hackers after attacking Nelnet Servicing

Source Codes

Stolen by hackers from password management firm, LastPass.

Why should we give a chance for someone irrelevant to peek into our privacy?

Here is why you need isorobot CSM:

Cyber Security is made mandatory in many countries for every organisation which stores their customer data or any confidential data. Therefore, it is important to implement a cyber security program with isorobot and be resilient to risks that can pull your business back.

isorobot CSM is the best choice for your cyber security management ,as it not just helps you to implement a single framework for all security needs but also enables easy adoption of multiple frameworks whether it is international standards, statutory standards, legal regulations, and other guidelines.

Many global organisations consider it mandatory to make partnerships and collaborations with only those organisations whose information is properly secure. This helps organizations to build their reputation and gain customer trust.

CSM

Regulatory Standards that isorobot CSM can manage for you

- ISO 27001/IEC 27001 (Information Security Management System)
- ISO 27032 (Information technology – Guidelines for cybersecurity)
- National Cyber security frameworks
- Cyber Essentials
- Cyber Essentials Plus
- System and organisation Control (SOC 2)
- NHS Data Security and Protection Toolkit (NHS DSPT)
- Health Insurance Portability and Accountability Act (HIPAA)
- Payment Card Industry Data Security Standard (PCI DSS)
- National Institute of Standards and Technology Framework (NIST)
- Trusted Information Security Assessment Exchange

“
Let us build a
shield for your
business with
a top notch
cyber security
management
system
”

45%

Increase in employee
cyber security skills
and best practice

50%

Reduced
implementation
costs and timelines

52%

Increased cyber
resilience

05x

Return on
investment

Customer Favorites

The world's best cyber security benchmark for businesses

The advantages of isorobot CSM

- Ease in cyber security implementation according to multiple international standards for protecting your information, data, digital assets, and capital.
- Enhanced user freedom to implement their desired cyber-security standards –ISO or Cyber security.
- Risk analysis according to multiple internationally recognized standards.
- Higher visibility and faster response times.
- Cost reduction through asset inventory, built-in CMDB, and lifecycle management.

I can assist with other domains as well... ➤

isorobot **GRC** isorobot **ERM** isorobot **IAM** isorobot **Q&M**
 isorobot **BAA** isorobot **QHSE** isorobot **IS&BCM**

INTERNAL AUDIT MANAGER

75%

of audit teams are lacking a modern audit solution, reported by The Institute of Internal Auditors

92%

of tech companies reported using a risk management standard framework, such as NIST and ISO

\$14.2_B

spent by companies all over the world just for their operational risk losses

62%

of organizations believes that switching from traditional, manual processes to a data-driven audit is a top challenge

Why should we wait when we can utilize the power of modern internal audit management?

Here is why you need isorobot IAM:

Internal Audit is the process where every business can check whether they adhere to the legal and statutory or international guidelines that defines the business processes, procedures, and policies.

In this modern era, most businesses use digital internal audit tools. It saves them a lot of time and cost with its active monitoring, quick alerting, and automated reporting capabilities.

isorobot Internal Audit Manager helps businesses to utilise these benefits and gives you a real-time visibility into the status of your audit process and generate accurate insights and findings.

isorobot IAM system is a strong solution that complies with IIA internal audit best practices, as well as all the major ISO standards and business frameworks. In this age of digital disruption, an increasing number of companies are digitalizing internal audits using internal audit software platforms.

External and internal audit software solutions, root cause analysis, and investigative capabilities are also available with isorobot, as well as recommendations for corrective action. The CXOs will get greater value by doing an impact study to assess the financial, operational, and human consequences of all audit findings. A good enterprise quality management system will help your company establish a well-managed culture and, in turn, improve your product's performance and marketing capabilities.

isorobot **IAM**

can help you strengthen your audit plans for any regulatory standards and frameworks that your organisation adheres to as proposed by IIA and ensuring best practices and compliance.

In an ideal Audit Universe

Let us incorporate accurate Internal Audit Management to reshape modern day business

30%

of global businesses use advance data analytics in audits to identify risks

48%

of internal audits helps monitor KRIs.

53%

of organisations does not have an enterprise-wide reporting system

55%

of businesses trust internal audit as pro-active advisor for business growth.

Customer Favorites

The world's best internal audit benchmark

The advantages of isorobot IAM

- Enables internal auditors to identify any risks that may hinder the growth of the enterprise and to create customized audit reports.
- Enables timely completion of corrective action plans with the automated workflows and reminders.
- Advanced audit planner to help you schedule and build your audit team to manage audits regularly.
- Advanced audit analytics can give you more visibility on your processes and procedures, this can help you save time as the audit findings can be updated to the system.
- Obtain a more in-depth view with dashboard analysis that includes the number of new inspections, audit status, and more.

I can assist with other domains as well...

isorobot **GRC** isorobot **ERM** isorobot **HS&ESG** isorobot **CSM**

isorobot **QMS** isorobot **BCM** isorobot **DMS** isorobot **IS&BCM** isorobot **BAA**

01. The Organization

isorobot Organization module is built to set up your organization with all employees, departments, divisions, documents, and processes linked with each other. This can eliminate the silos in your organization. You can access every data from a single click, as it is inter-connected. Organization module lets you add every detail that demonstrates your organization, with mission, vision, and values.

The organization module can educate your employees about the organizational mission, vision, and goals. This can lead your employees to work for a same vision. You will be able to see your employees, the employees assigned to specific tasks, their competency, their role in the organizational charts, the products and services of your organization, your customers, SWOT and PESTEL reports according to your inputs and much more.

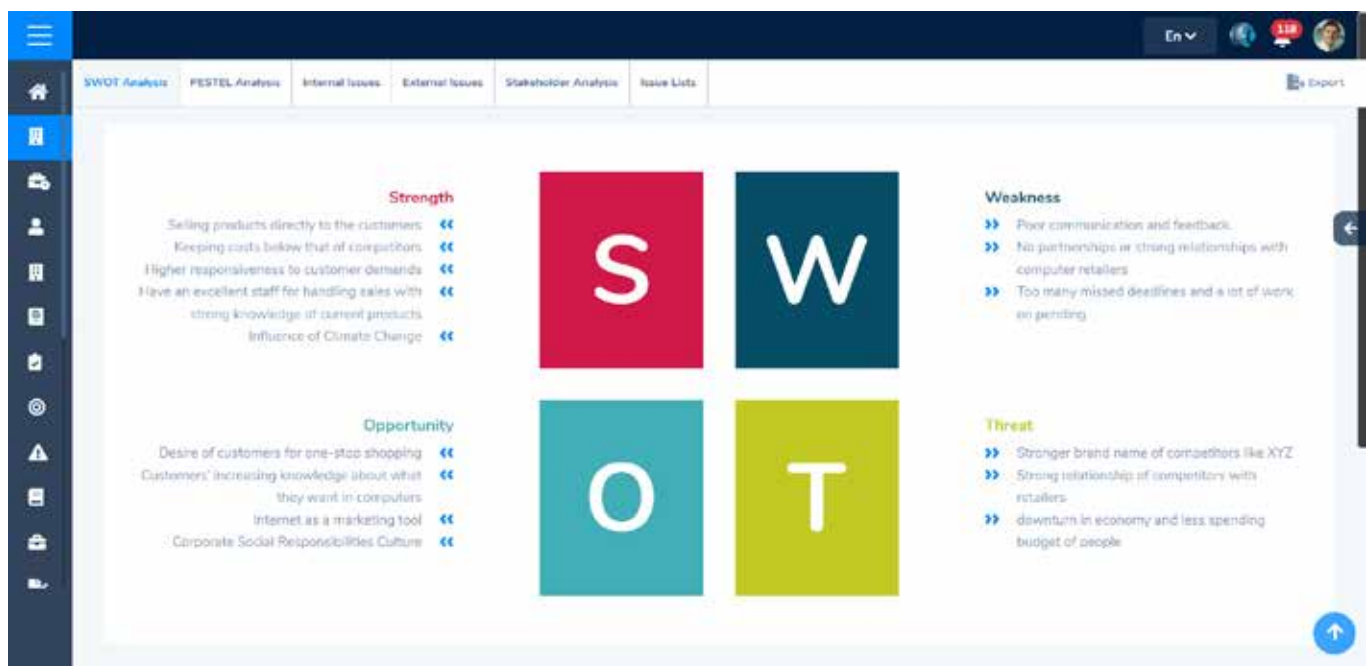
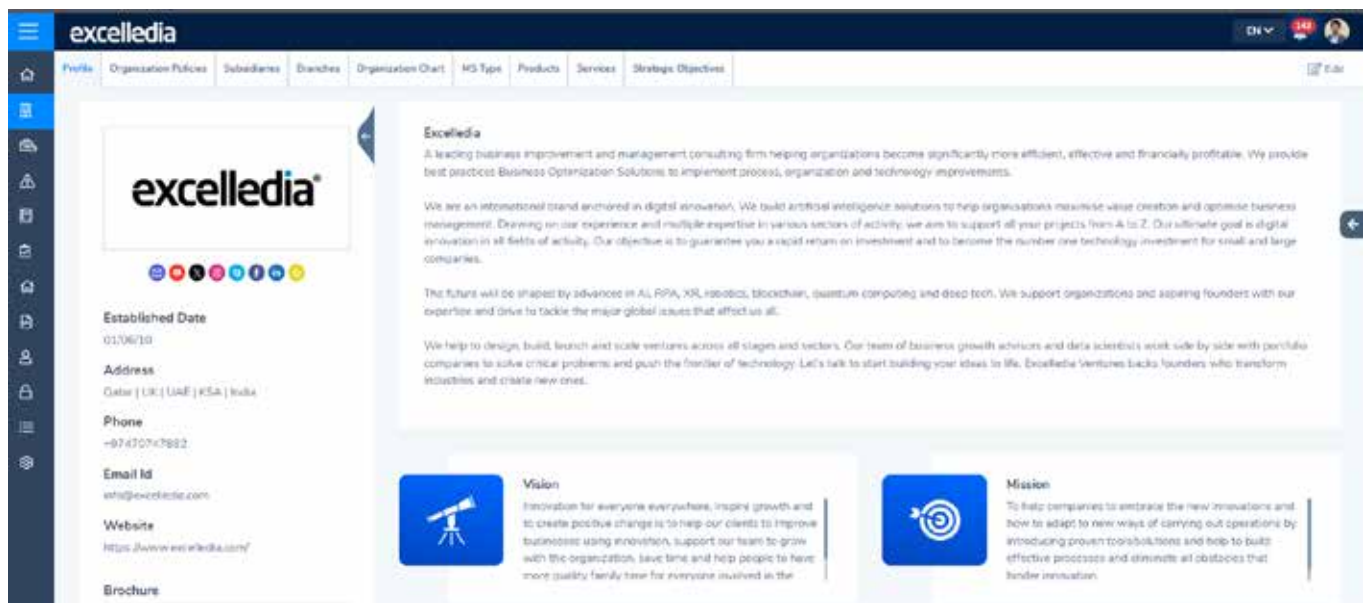

02. Business Process Management (BPM)

When managing any organization, it is imperative to understand the necessary processes for the delivery of products and services. BPM module enable the orngaisation to create and manage a library of all the required processes within an organisation. BPM act as a base module to many other modules.

Once the processes are created, BPM module helps business to assign and communicate the roles and responsibilities. Also, process based risk assessment, internal audit, HIRA, EIA, etc. can be performed. BPM module elimtate the requirements of any other technology platform to capture and management the process and its profile.

The Control module within isorobot essentially acts as a centralized hub for managing, monitoring, and optimizing internal controls, ensuring regulatory compliance, risk mitigation, and operational efficiency within the organization's audit framework.

Key feature of BPM module are:

- Process profile
- RACI Matrix
- Control Library

Process Details:

- Process ID:** MDPR000021
- Process Name:** Design and Development of learning and development materials
- ISO 9001 QMS:** 7031
- Learning Services for Non-Formal Education and Training:** 7031
- Process Categories:** Learning and Development Process
- Process Group:** Learning and Development
- Process Owner:** Varughese M Thomas, Director - Learning and Development
- Organization:** Excelledia Ventures Limited
- Department:** Management Department
- Scope:** Designing L&D materials is like planning any other human activity. It's the critical stage to prepare for everything that will come, so make the best out of it. So as you design your materials, remember the following key considerations: After designing your L&D materials, its time to develop them. It's like you've written a new computer program and are ready to test how they run and determine if there are bugs in it.

RACI Matrix:

	A	R	C	I
Accountable	[User Icon]			
Responsible		[User Icon]		
Consulted			[User Icon]	[User Icon]
Informed				[User Icon]

Process RACI:

SL	Ref. No	Process	Process Group	Accountable	Responsible	Consulted	Informed
1	MDPR000021	Design and Development of learning and development materials	Learning and Development	[User Icon]	[User Icon]	[User Icon]	[User Icon]
2	MDPR000020	Design learning objectives	Learning and Development	[User Icon]	[User Icon]	[User Icon]	[User Icon]
3	MDPR000019	Conduct an L&D needs assessment	Learning and Development	[User Icon]	[User Icon]	[User Icon]	[User Icon]
4	MDPR000018	Management system	Social accountability management	[User Icon]	[User Icon]	[User Icon]	[User Icon]

03. Asset Management

Asset Management module ensures the integrity of your data across systems and the associated people during the lifecycle of an asset from design, commissioning, handover, operations and de-commissioning.

The module helps you to perform Asset Criticality Assessment and determine the CIA value for each asset. A key function involves sharing of information so that all parties have the current document. It also includes the ability to audit who accessed, altered or deleted a document.

Asset Management module allows you to define the structure of your asset, including metadata, and implement revision control on your asset items. A full history of your asset items is easily accessible and links to all risk and controls.

#	Ref.ID	Asset Name	Asset Type	Asset Category	Asset Value	Asset Owner
1	#00000015	Laptop	Computer	Information Security Asset	150000	Fahad Al Marri Project Lead
2	#00000014	CEO Laptop	Technology	Digital Information	NA	PSC team team CEO
3	#00000013	Pringos	Network Asset	Information Security Asset	4500	Abderrabouf Project Lead
4	#00000012	Building	Computer	Info Asset	100000	PSC team team PSC Team Manager
5	#00000011	Telephone	Network Asset	Software Assets	45000	Fahad Al Marri Customer Relations Manager
6	#00000010	Asset21	Computer	Car21	NA	Knowledge library Team Lead
7	#00000009	Server	Technology	Digital Information	1000	Varughese M Thomas Director - Learning and Development
8	#00000008	SAP	Technology	Software Assets	200000	Paul Ibbotson Director - Learning and Development
9	#00000007	CO2 hobby	Machine	Equity	4000	Albert Omollo Quality Manager

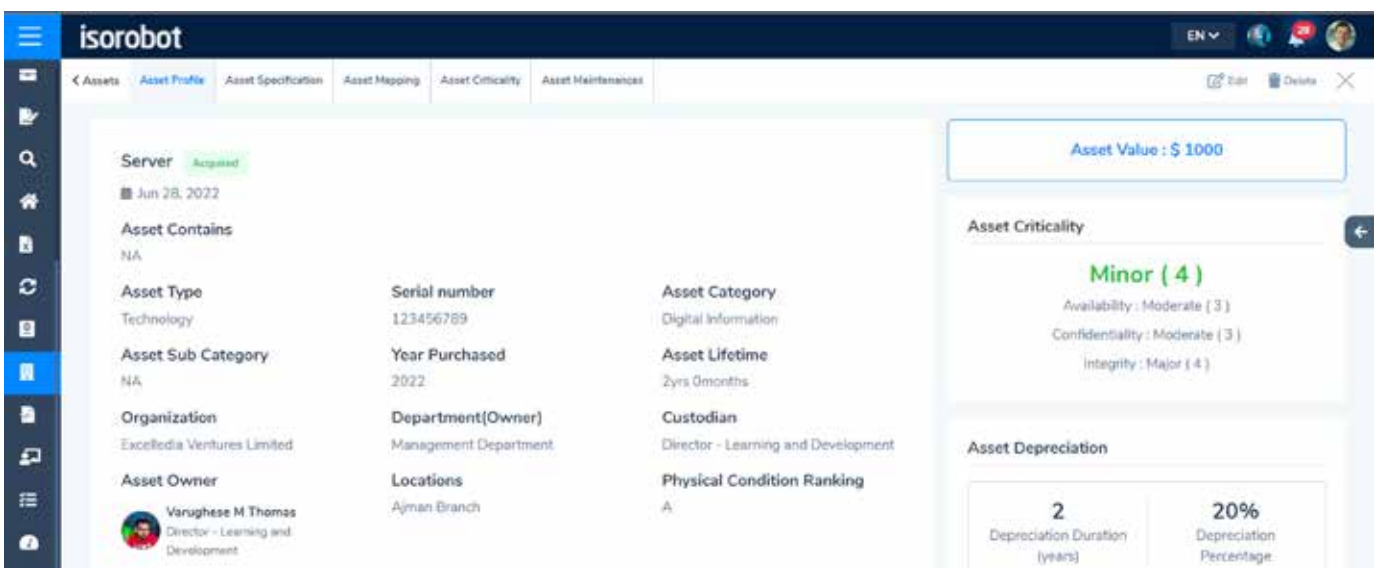

Server Acquired
Jun 28, 2022

Asset Contains
NA

Asset Type
Technology

Asset Sub Category
NA

Organization
Excelledia Ventures Limited

Asset Owner
Varughese M Thomas
Director - Learning and Development

Serial number
123456789

Year Purchased
2022

Department(Owner)
Management Department

Locations
Ajman Branch

Asset Category
Digital Information

Asset Lifetime
2yrs 0months

Custodian
Director - Learning and Development

Physical Condition Ranking
A

Asset Value : \$ 1000

Asset Criticality
Minor (4)
Availability : Moderate (3)
Confidentiality : Moderate (3)
Integrity : Major (4)

Asset Depreciation

2 Depreciation Duration (years)	20% Depreciation Percentage
--	--

04. Human Capital/User Management

isorobot Human Capital modules helps you in adding your employee data. Human Capital automatically creates the organizational chart for your organization according to the hierarchy, job role, department, RACI matrix and employee competency matrix.

isorobot Human Capital can generates user reports and competency matrix according to the assessments assigned to each employee. This module helps you to see the total number of users and the permissions allowed to them. It illustrates the departments by the divisions and number of users in the department.

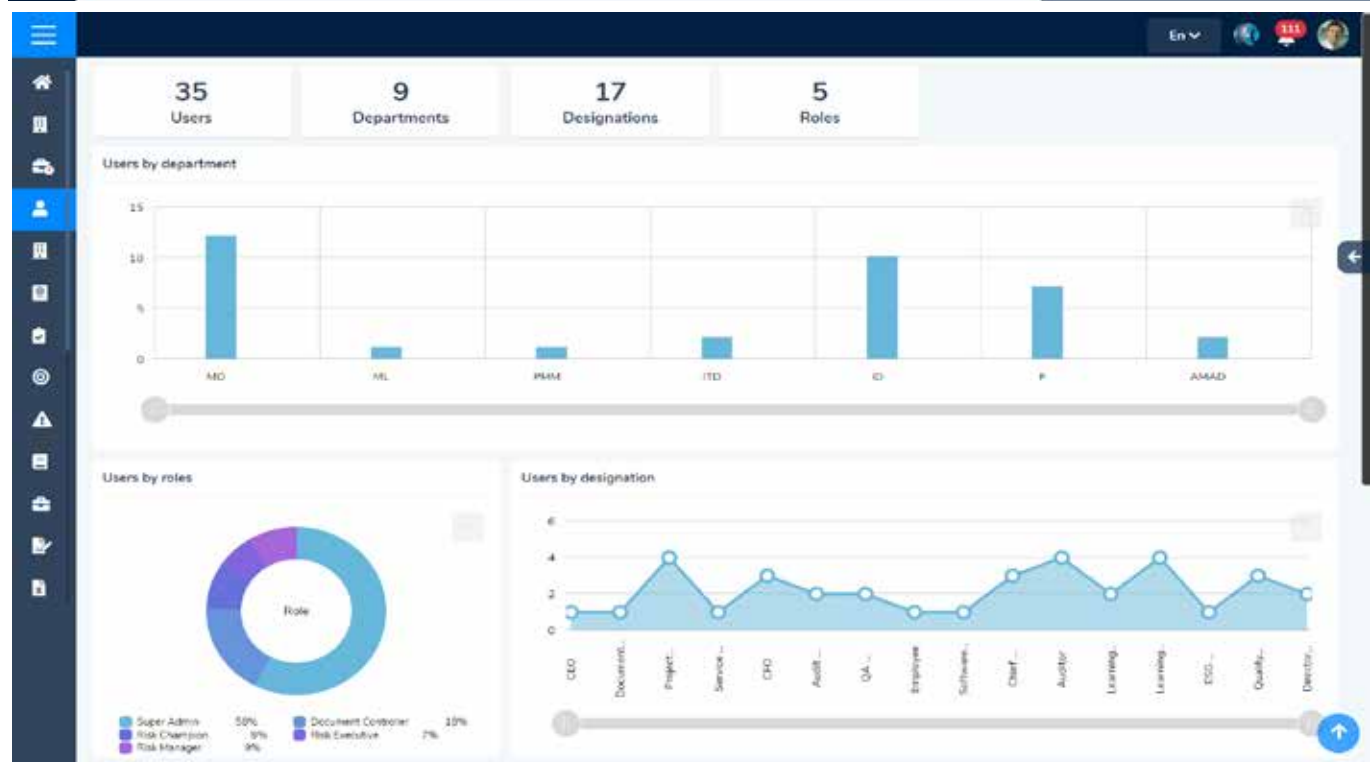
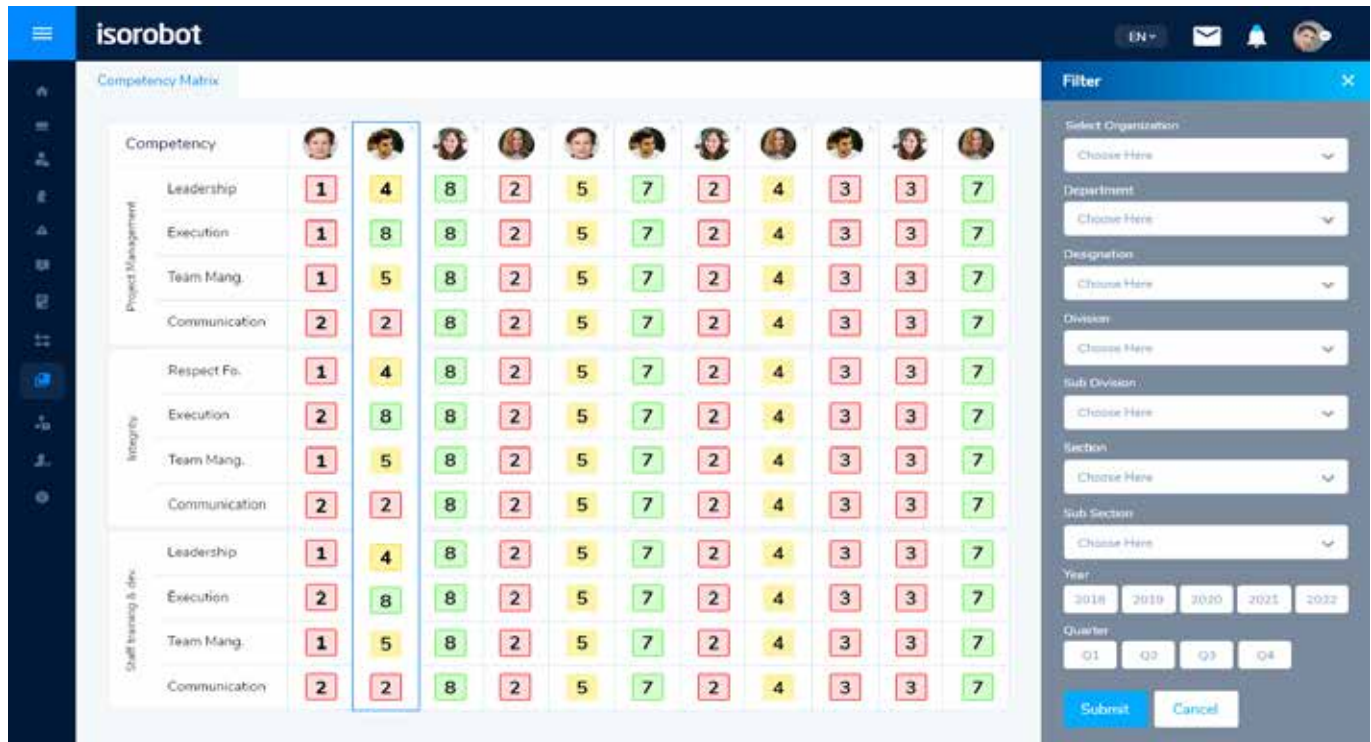

05. isorobot Strategy

Strategy Management module is significant to the organization to ensure the efficient strategic planning, decision-making and implement simpler, effective reporting.

isorobot Strategy Management module has the capability to integrate any organisational strategy and implement it very effectively. This can be balanced scorecard or organisations own framework.

- Dashboard
- Strategy Mapping
- Strategy Profile Creation
- Assigning Focus Areas, Objectives, KPI, Initiatives and Action Plans
- Strategy Execution, Review and Updates
- Reports

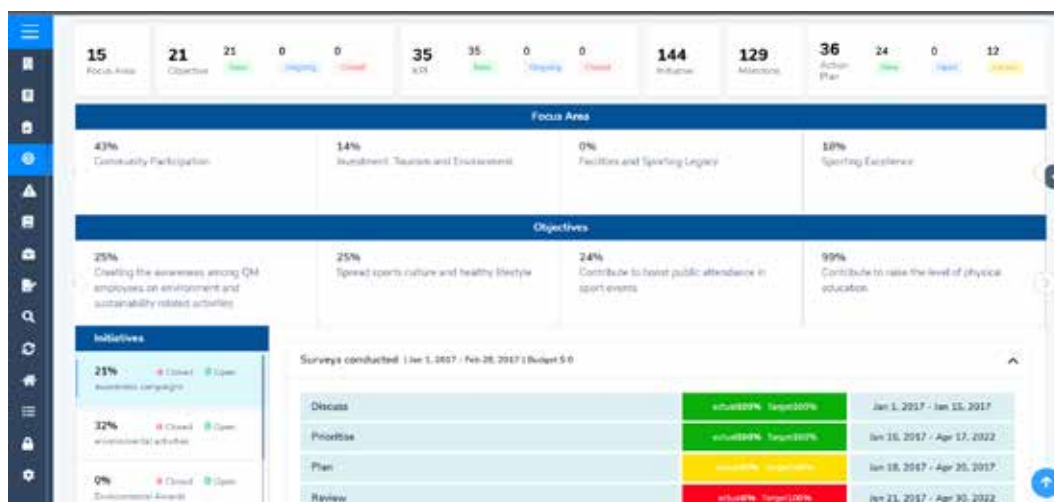
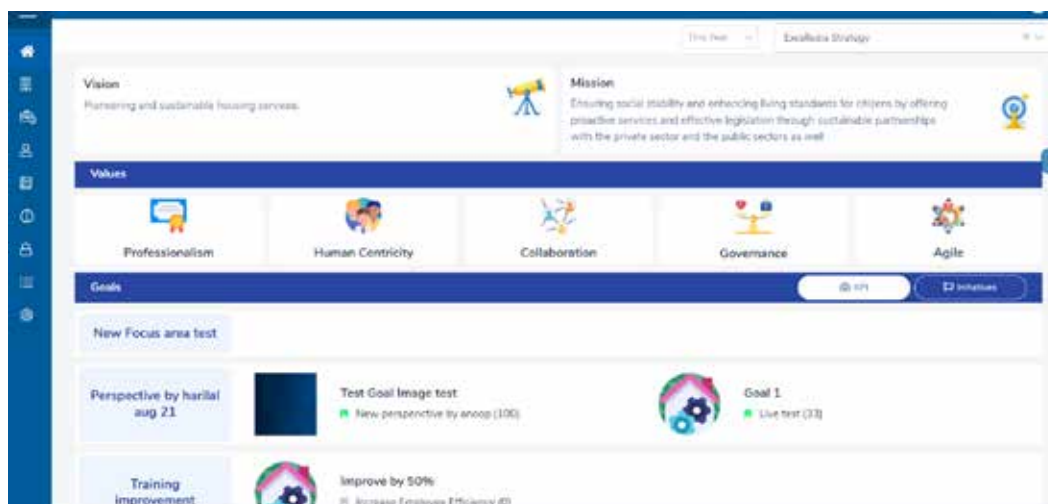
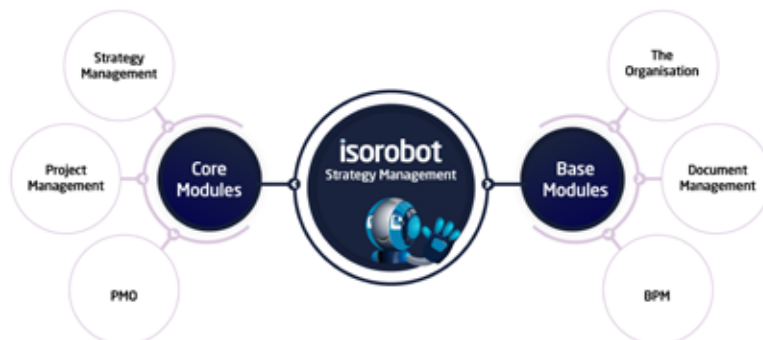

06. Project Management

The Project Management Module is a foundational feature of isorobot, serving as a powerful enabler for organizations to achieve their goals with precision, efficiency, and agility. This module is designed to not only facilitate seamless planning and execution but also to enhance collaboration, optimize resource utilization, and support data-driven decision-making.

Streamline Your Success: Manage Projects with Precision and Ease

- **Seamless Project Planning and Execution:** The module provides robust tools to design, manage, and execute projects from initiation to closure.
- **Enhanced Collaboration and Team Alignment:** Collaboration is at the heart of successful project management. isorobot's module ensures that all stakeholders remain aligned and engaged through
- **Optimized Resource Management:** Efficient use of resources is critical for project success.
- **Intelligent Decision-Making:** isorobot's Project Management Module integrates data analytics and reporting features, enabling informed decision-making at every stage.
- **Alignment of Teams, Resources, and Objectives:** The module ensures that every project aligns with the organization's strategic goals, fostering accountability and driving success.
- **Workflow management**

07. Enterprise Risk Management (ERM)

isorobot ERM represents a cutting-edge solution meticulously crafted to tackle the intricate landscape of enterprise and operational risk management. It stands as a testament to our commitment to meeting the ever-evolving demands of industry, present and future alike. This state-of-the-art platform offers a comprehensive and adaptable approach to risk management.

Leveraging industry leading practices and global standards like ISO 31000, COSO, IIA-IPPF, and more, isorobot ERM empowers organizations to align seamlessly with internationally recognized norms. It thrives on flexibility, catering to the distinct needs and risk frameworks of our valued clients.

Where isorobot ERM truly excels is in its versatility, transcending the one-size-fits-all paradigm. It capably accommodates the diverse risk management requirements of various sectors and entities. Its adaptability ensures a bespoke solution, finely tuned to an organization's unique needs and risk profile.

isorobot ERM equips organizations with a potent instrument integrating global best practices, international frameworks, and customizable risk assessment capabilities. This amalgamation empowers proactive identification, assessment, and management of risks throughout the enterprise, nurturing robust risk governance, informed decision-making, and a fortified risk-aware culture.

Key Features

- Defining Organizational Context
- Configurable Risk Assessment Matrix
- Risk identification and Mapping with Strategic Objectives, Incident, Process and Control Library
- Advanced Risk Analysis and Dashboarding
- Control Efficiency Assessment
- Monitoring of Action Plans
- Detailed Individual Risk Reports
- Risk Response Strategy and Mitigation Action Plan
- Detailed Comparison of Inherent and Residual Risk
- Advanced Data Sorting
- Knowledge and Meeting Management
- Access Management for Data Security
- Report Generation in PDF or Excel

08. isorobot BCM

The isorobot BCM module empowers organizations with the capability to ensure the uninterrupted delivery of products and services within predefined time frames and capacity during disruptive events. It forms a crucial part of an effective business continuity program that aligns with the strategic objectives of the organization and proactively builds the capacity to sustain business operations in the face of disruptions.

isorobot offers an all-in-one platform that simplifies the management of ISO standards, compliance requirements, and business frameworks. Our solution is designed to be simple, smart, and fast, providing organizations with a comprehensive suite of tools and functionalities to navigate the complexities of regulatory compliance and adherence to industry best practices.

The financial impact of even a minute of downtime or business interruption can be substantial. With isorobot's BCMS solution, we aim to significantly reduce the risks your organization may face and improve your ability to respond, react, and recover from any disruptions. By leveraging our solution, you can mitigate the financial losses associated with downtime and enhance your overall organizational resilience.

The isorobot BCMS solution provides a comprehensive system to establish, capture, manage, maintain, integrate, monitor, measure, and improve the business continuity practices of your organization.

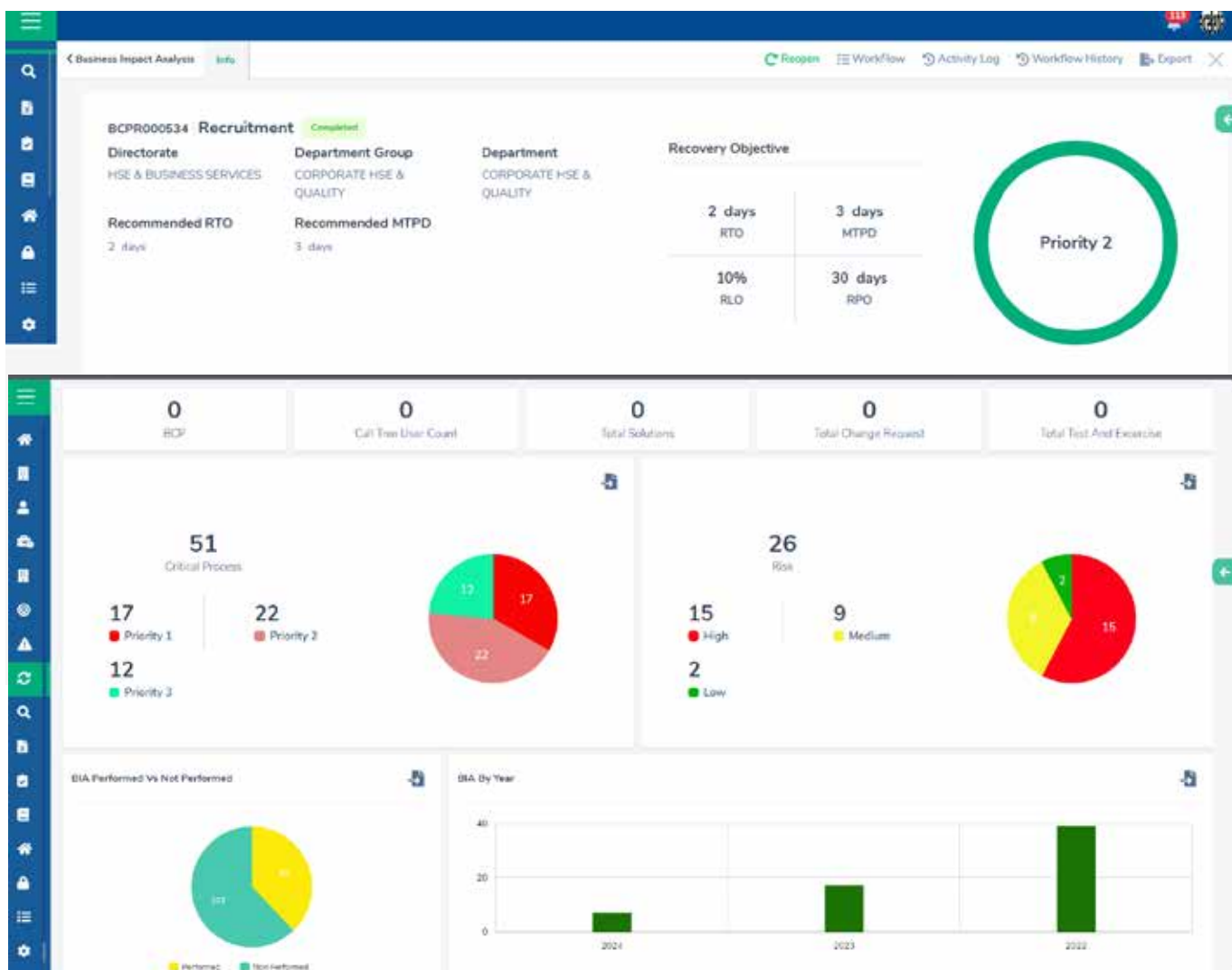

BCM Implementational Approach

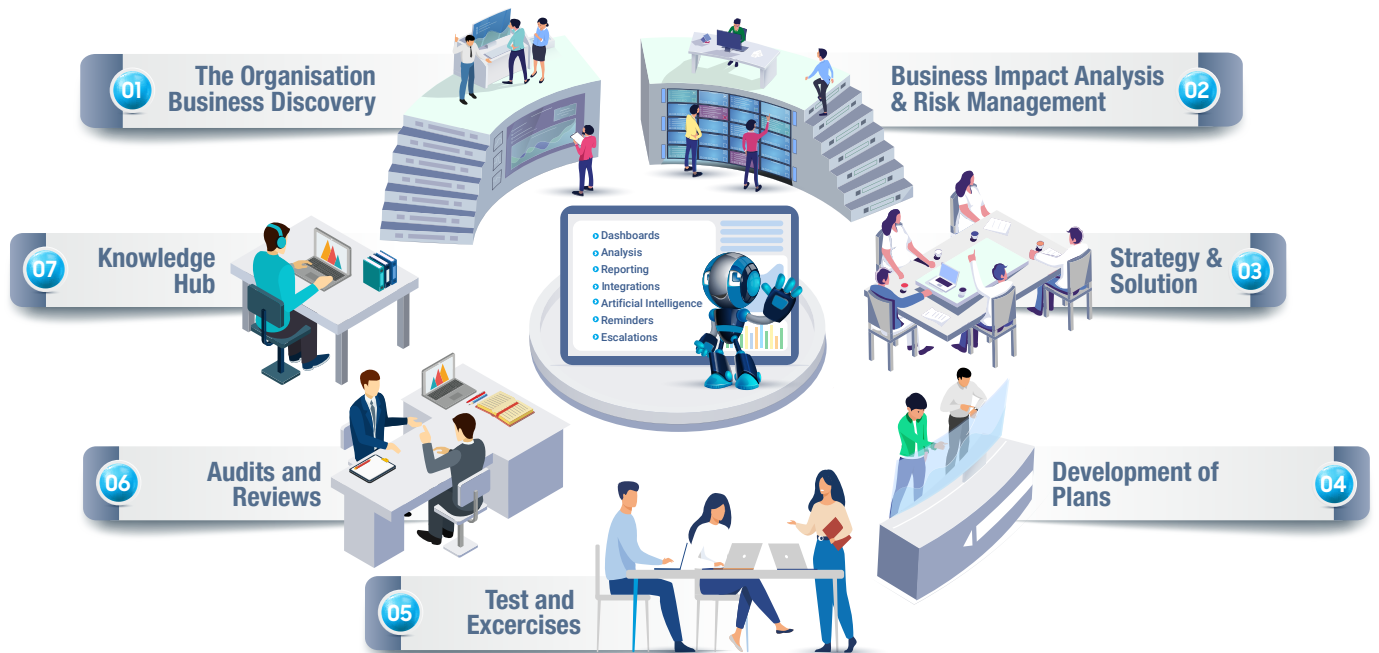

09. Incident Management

It is essential to avoid risks in terms of safety, quality, food safety, health and the environment etc. Manage the entire process of reporting, processing, evaluating, investigating incidents in isorobot Incident Management.

Here you will find all records pertaining to incident, near miss, ill-health, environmental damage, incident investigations, enforcement notices, insurance claims, incident frequency rates etc. This allows the organisation to identify root causes and trends and carry out analysis to enable the organisation to come up with control measures which will assist in prevention of accident or ill-health occurrence.

isorobot QHE provides systematic approach for managing incidents, lays a flexible and standardized approach for incident management practices with emphasis on common principles, a consistent approach to operational structures and an integrated approach to resource management.

Key functionalities

- Dashboard
- Record injuries, illness, near misses, hazards and environmental release all within one single system with evidences attached
- Give your employees, contractors the ability to record and report incidents anytime, anywhere using the web-based application.
- Generate report to help streamline compliance
- Implement Corrective-Preventive Actions
- Perform in-depth risk and root cause analysis
- You can assign and track corrective actions
- Configuring and escalating email to ensure deadlines are met and task is completed on time
- Tools like Fish bone analysis and 5 WHY analysis to find out root cause
- Reports

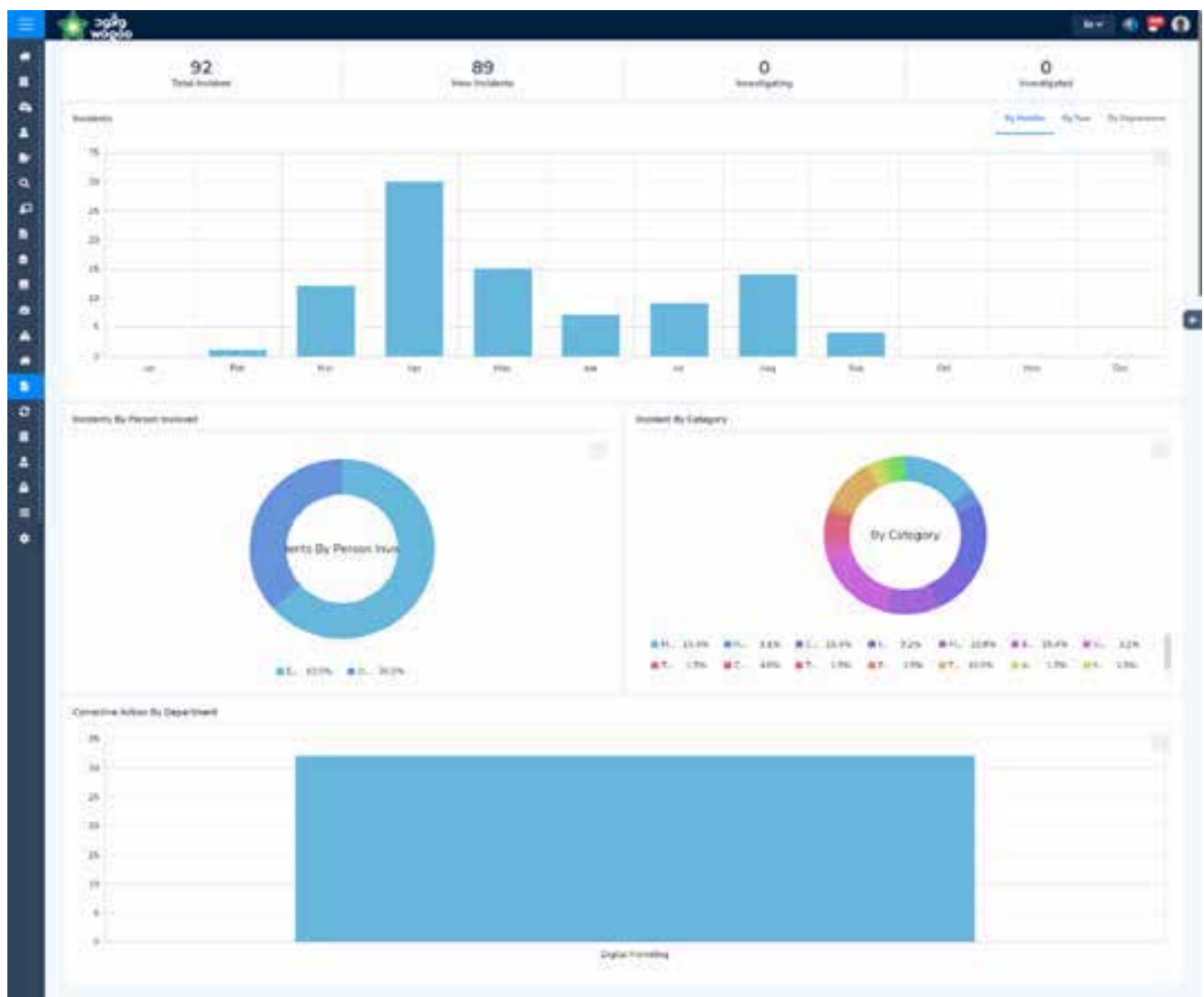

10. Management Review Meeting

Any Management System should be reviewed at intervals deemed appropriate by the top management to ensure compliance, adequacy, effectiveness and Continual Improvement.

Management review is neither an audit nor a report-back discussion. It is not about reporting measurements, but evaluating to what extent the management system fulfills its functions and goals. Management review is a strategic planning opportunity. The purpose of a management review is for top management and personnel involved in the decision-making processes to systematically evaluate the overall performance of the Management System.

isorobot MRM module is essential for any management system solution. It captures the whole cycle of any meeting

from meeting plan along with the meeting agenda, invite participants to attend, participants' response & attendance, minutes of meeting, action plans against the agenda and final report. This enables business to track and monitor the meeting outcome particularly the decision or action taken and its status.

The key functionalities of MRM module as follows:

- Dashboard
- Meeting planning and invite participants
- Participants' response and attendance
- Capture minutes of meeting (MOM)
- Create action plan and update the status
- Meeting report and export functionality
- Report template configuration

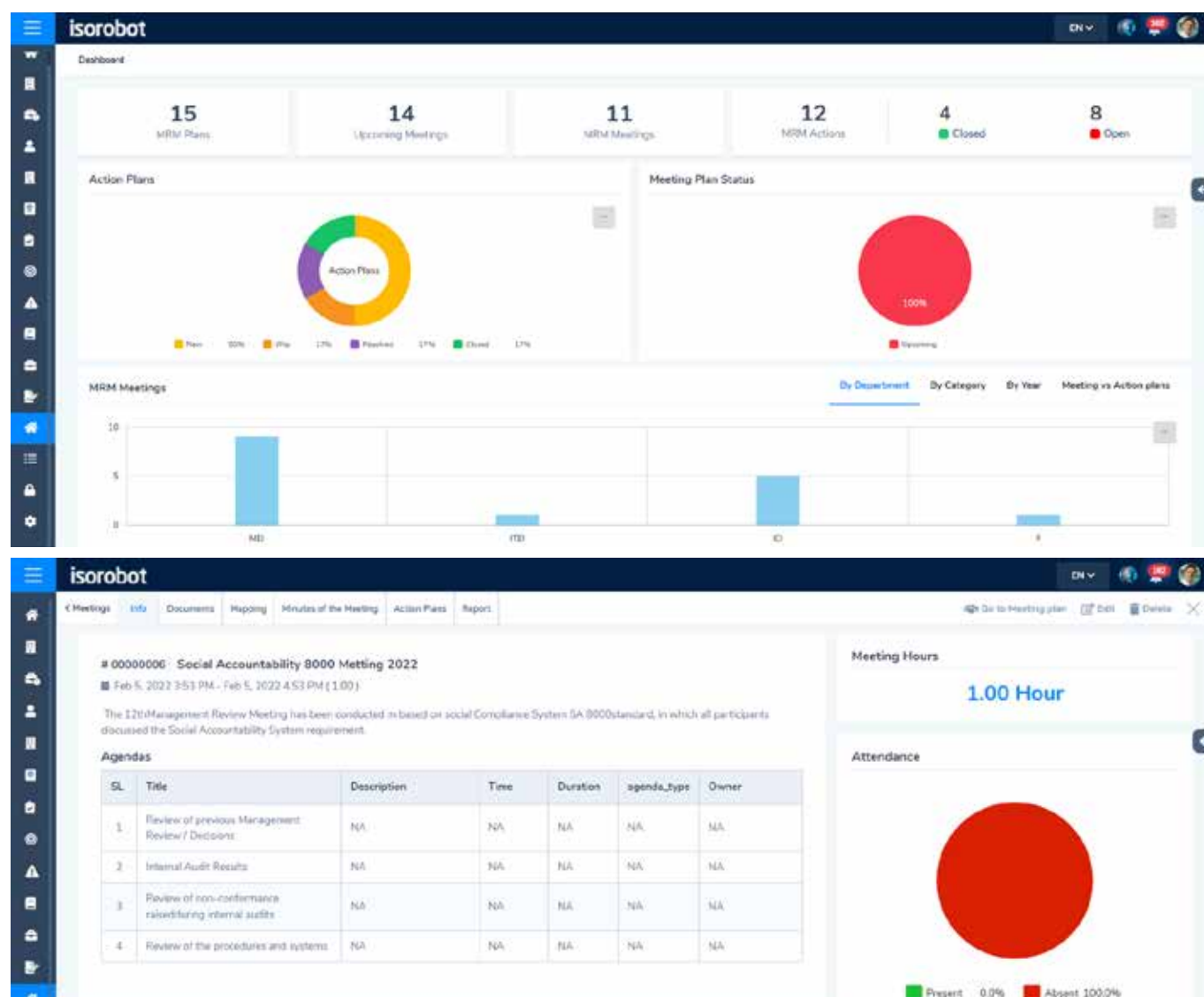

11. Audit Management

The Audit Management Module within isorobot IAM revolutionizes internal audit practices with its seamless integration of key features. From risk-based audit planning to dynamic fieldwork execution, the module ensures a strategic approach to audits, aligning efforts with identified risks and organizational priorities. It fosters collaboration between auditors and auditees, eliminating paperwork and facilitating clear communication channels for efficient issue resolution. Audit findings are managed meticulously within the system, enabling thorough tracking, documentation, and resolution, ensuring accountability and timely actions. With automated reporting, the module generates comprehensive reports based on audit findings, providing stakeholders with customized insights and recommendations for informed decision-making. The dynamic workflow adapts to changing audit requirements, accommodating evolving practices and organizational needs. Advanced dashboarding capabilities offer in-depth analysis, presenting valuable insights into audit performance and critical areas, empowering auditors with actionable information.

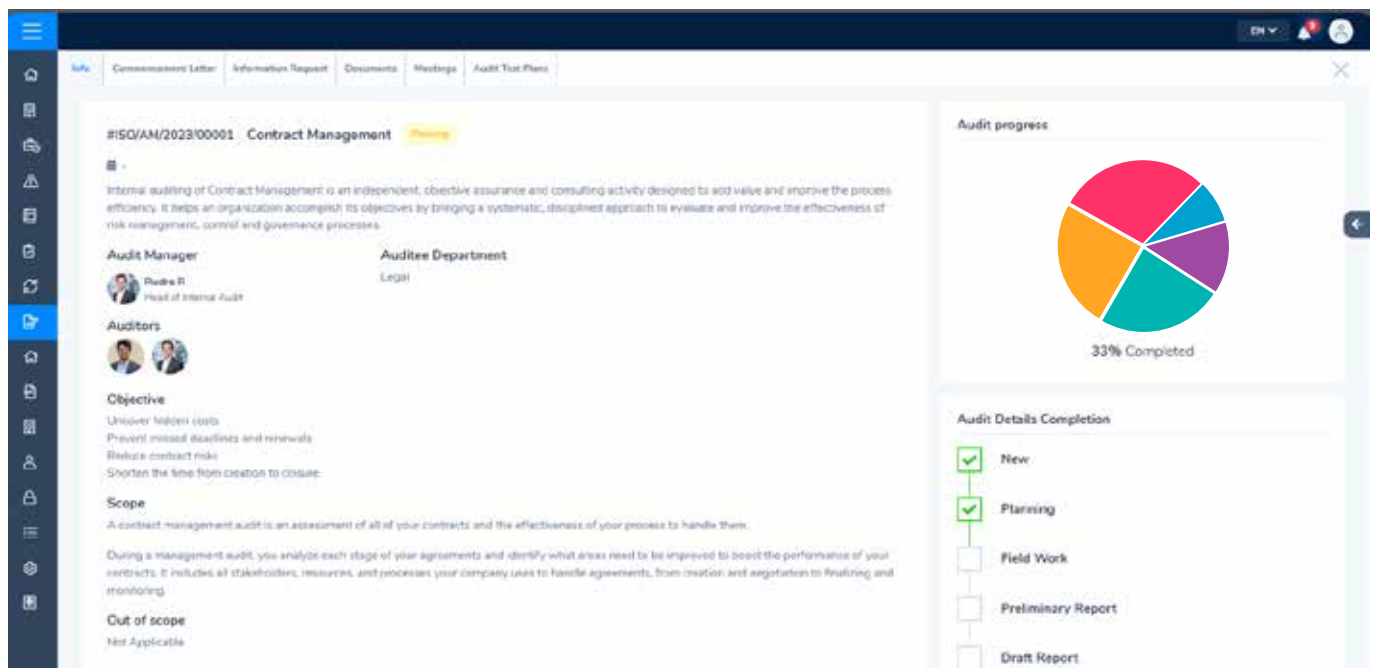

Dashboard & Reporting

A dashboard is a key feature of isorobot modules, it helps for monitoring Audit performance in the organization. From a single interface, decision makers have access to key performance indicators (KPIs) of each management system process. We design the dashboards considering the current practices and the requirements of management. However, the standard dashboard is developed by consolidating the recommendations of experts in the domain. Each module will have a dashboard to provide the insights of that process. Below are some sample dashboards created for various clients. isorobot is capable of integrating with advanced analytics tools such as Power BI and Qlik

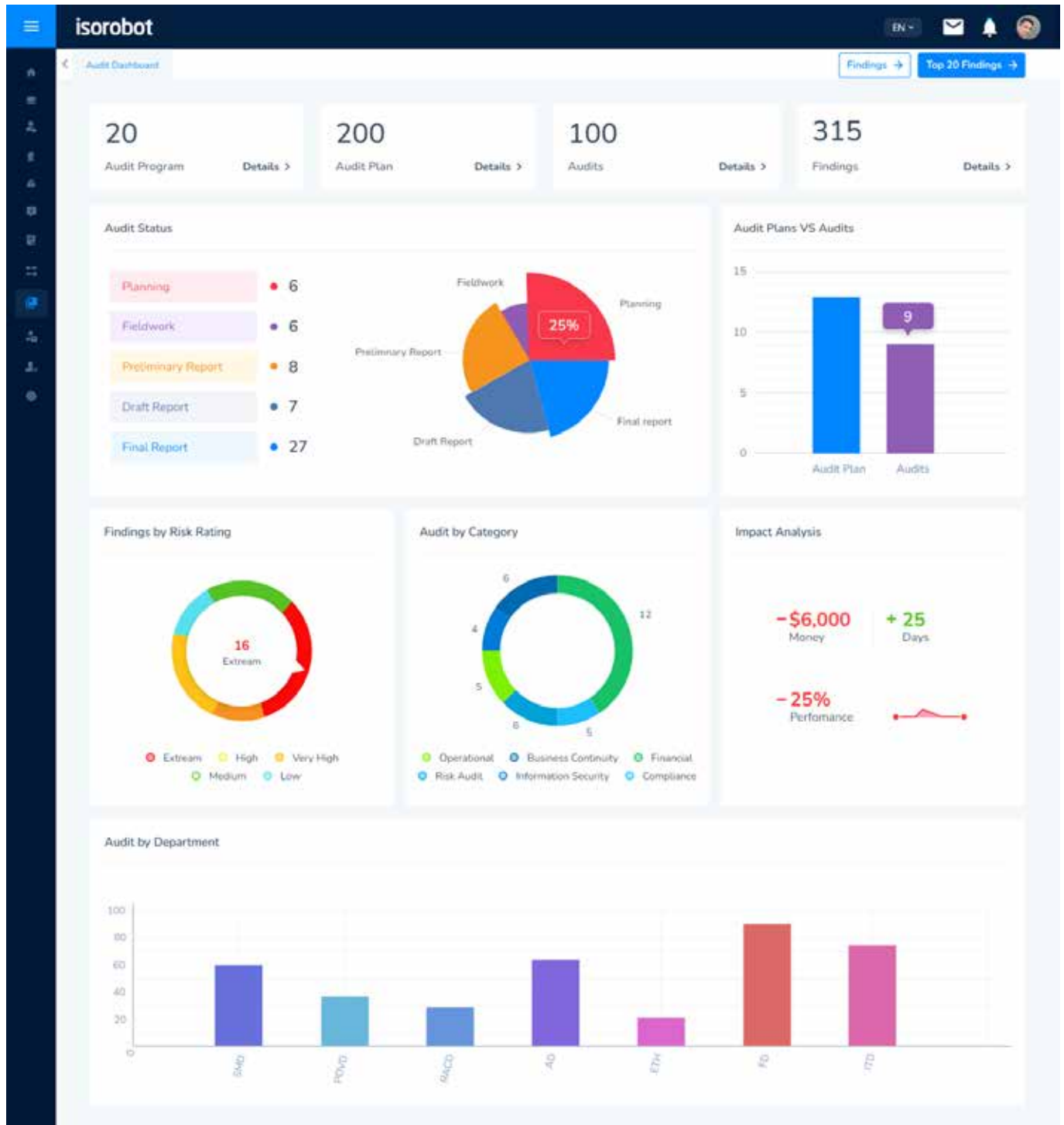

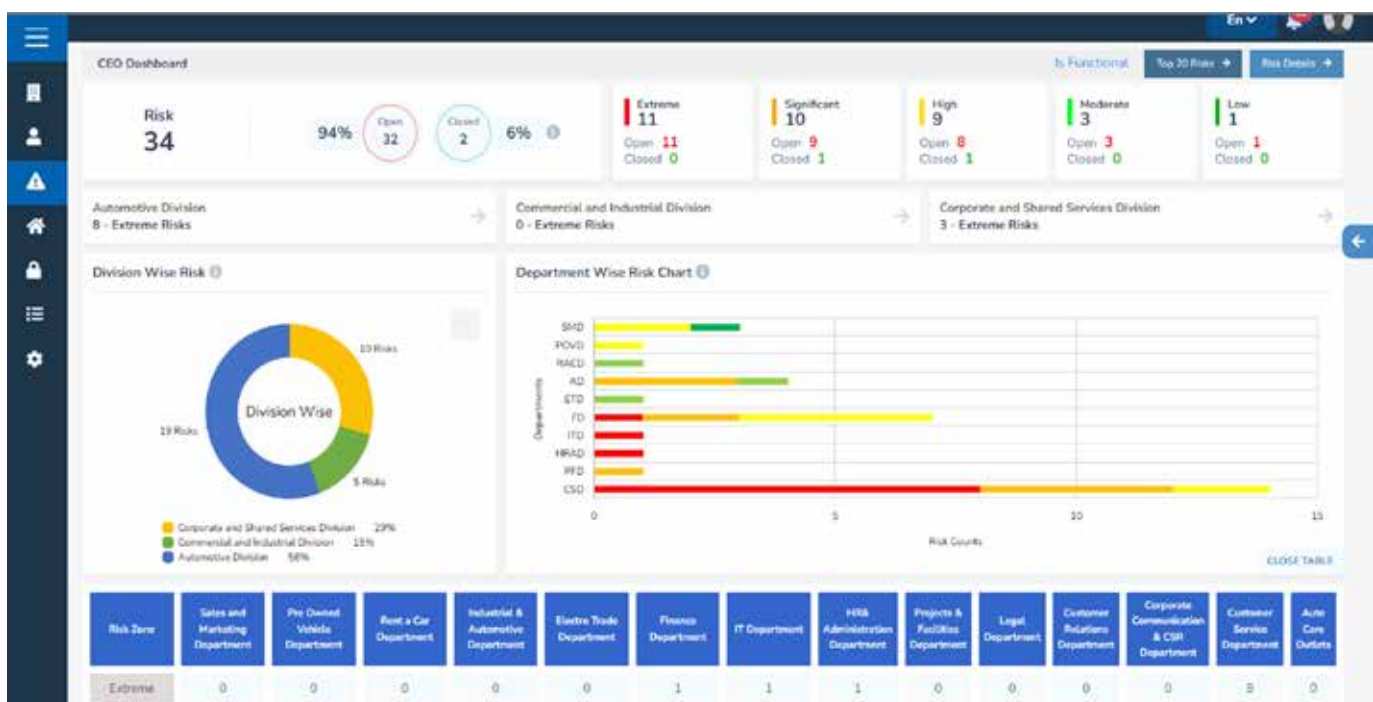
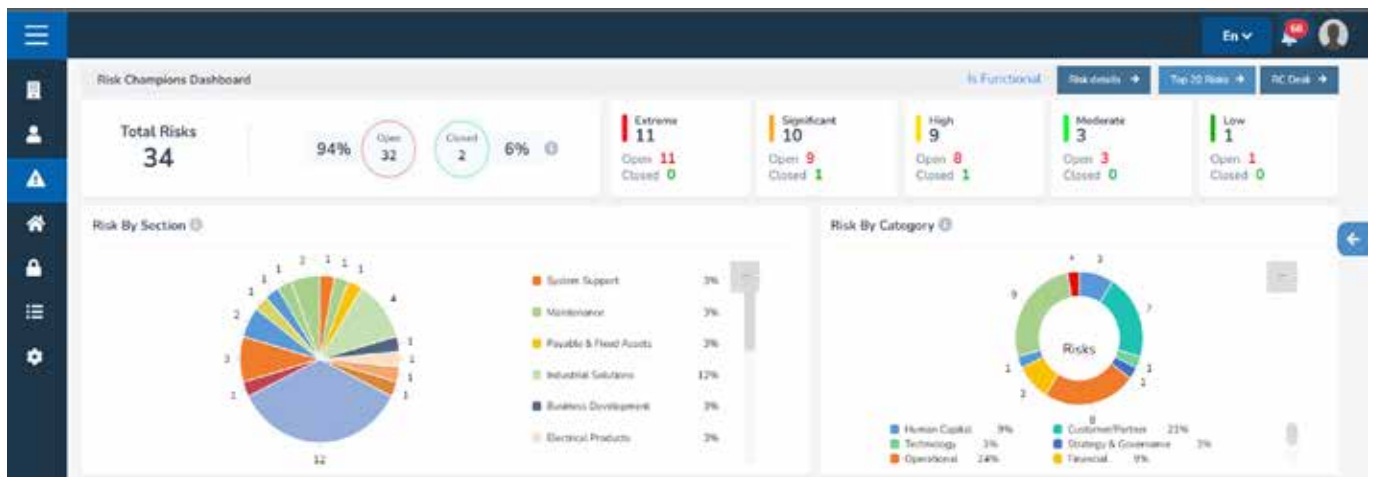

Workflow Configuration

The isorobot modules have the capability to configure the workflow based on the module/process requirements. Workflows can be amended or updated as changes occur in the organizational structure.

The workflow engine is capable of configuring multiple levels with user names, designations, teams, roles, etc.

This engine automates business processes, visually alerting users based on the defined workflow engine when there are any pending actions on documents or when actions are missing, erroneous, incomplete, or overdue.

The workflow engine is highly flexible and configurable, as depicted in the picture below.

Templates

The Templates feature is available in various modules, aiding organizations in creating their own templates to capture information and generate reports in specific or customized formats. Document templates are utilized when creating new documents, while reporting template configuration enables the creation of custom-built reports.

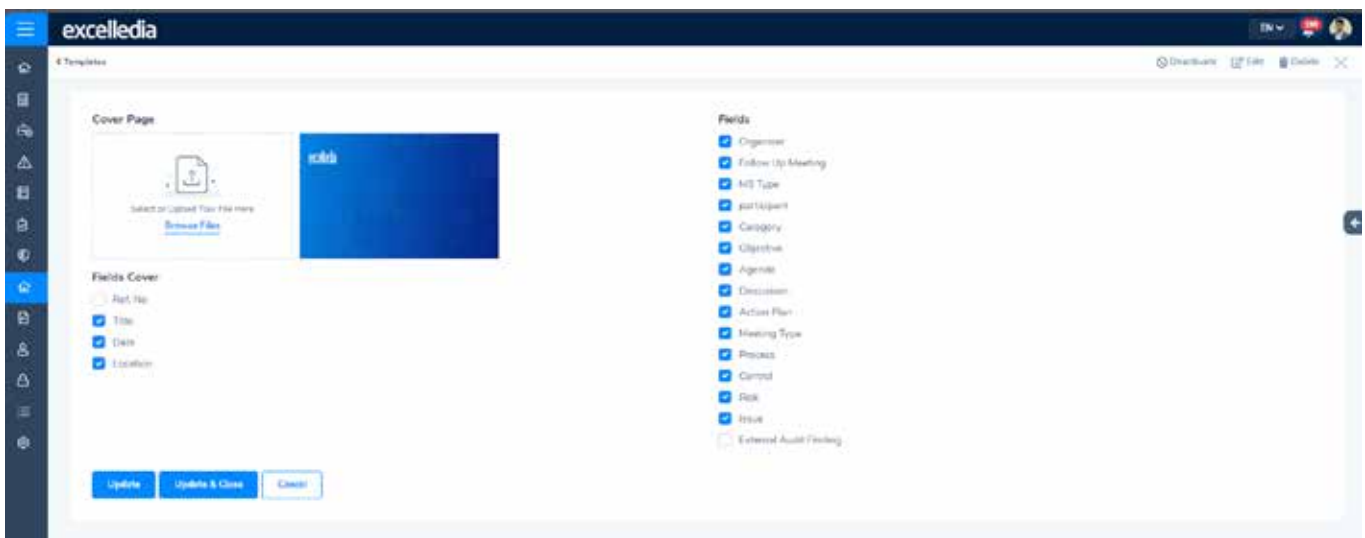

Role Based Access Control (ACL)

Role-Based Access Control (ACL) is a security model that regulates access to different functionalities within a system based on the roles of individual users. ACL enables the definition of access to various functionalities such as modules, sub-modules, tabs, creation, editing, deletion, and more within the system. Multiple system roles can be created, and access control can be defined for each of these roles. Additionally, actions like previewing, downloading, sharing, printing, etc., can also be defined through the ACL module. All system accesses are controlled based on roles.

Role-Based Access Control is a robust and flexible security mechanism that helps organizations enforce access control policies, protect sensitive data, and ensure compliance with regulatory requirements.

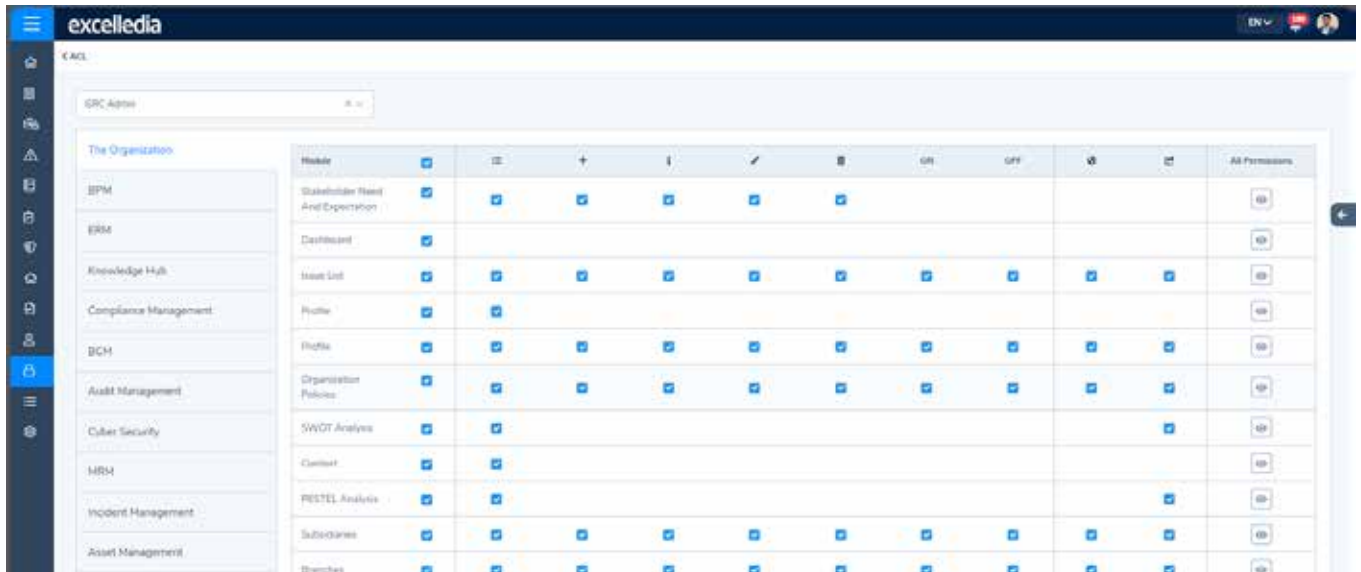

Module	+	-	✓	✗	OR	OFF	✓	✗	All Permissions
Stakeholder Read And Expectation	✓	✓	✓	✓	✓	✓	✓	✓	✓
Dashboard	✓	✓	✓	✓	✓	✓	✓	✓	✓
Issue List	✓	✓	✓	✓	✓	✓	✓	✓	✓
Profile	✓	✓	✓	✓	✓	✓	✓	✓	✓
Profile	✓	✓	✓	✓	✓	✓	✓	✓	✓
Organization Policies	✓	✓	✓	✓	✓	✓	✓	✓	✓
SWOT Analysis	✓	✓	✓	✓	✓	✓	✓	✓	✓
Content	✓	✓	✓	✓	✓	✓	✓	✓	✓
PESTEL Analysis	✓	✓	✓	✓	✓	✓	✓	✓	✓
Subsidiaries	✓	✓	✓	✓	✓	✓	✓	✓	✓
Branches	✓	✓	✓	✓	✓	✓	✓	✓	✓

Notification, Alerts and Reminders

The Reminder and Notification feature offers alerts within the system or through email concerning crucial actions or impending deadlines across all modules. Users can receive notifications for a range of events including review and approvals, approaching deadlines, pending tasks, and more.

This feature empowers users to tailor their notification settings, toggling reminders on or off for specific modules or for individual users. This level of customization ensures that users can streamline their workflow effectively and remain updated about vital activities within the system.

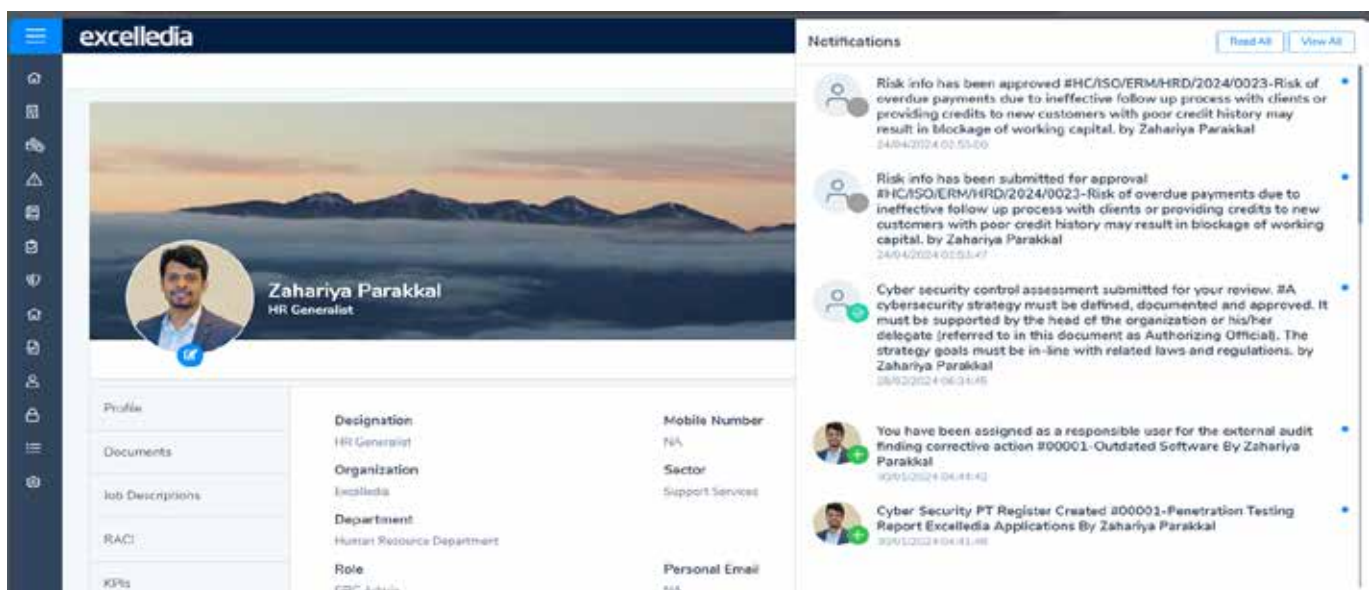

Notifications

- Risk info has been approved #HC/ISO/ERM/HRD/2024/0023-Risk of overdue payments due to ineffective follow up process with clients or providing credits to new customers with poor credit history may result in blockage of working capital. by Zahariya Parakkal 24/04/2024 02:53:00
- Risk info has been submitted for approval #HC/ISO/ERM/HRD/2024/0023-Risk of overdue payments due to ineffective follow up process with clients or providing credits to new customers with poor credit history may result in blockage of working capital. by Zahariya Parakkal 24/04/2024 02:53:47
- Cyber security control assessment submitted for your review. #A cybersecurity strategy must be defined, documented and approved. It must be supported by the head of the organization or his/her delegate (referred to in this document as Authorizing Official). The strategy goals must be in-line with related laws and regulations. by Zahariya Parakkal 26/02/2024 06:31:45
- You have been assigned as a responsible user for the external audit finding corrective action #00001- Outdated Software By Zahariya Parakkal 03/05/2024 04:48:42
- Cyber Security PT Register Created #00001-Penetration Testing Report Excelledia Applications By Zahariya Parakkal 03/05/2024 04:48:42

OUR CLIENTS

isorobot

The futuristic enterprise management system

REFERENCES

CLIENT	SOLUTION	COMPANY TYPE	COUNTRY	PROJECT STATUS
 الهيئة العامة لعقارات الدولة STATE PROPERTIES GENERAL AUTHORITY	isorobot GRC ERM, BCM, Compliance, Ceybersecuirty and Audit	Government	Saudi Arabia	Completed
 كيما نول CHEMANOL	Business Continuity Management, Audit Management, Strategy	Non Governmental	Saudi Arabia	Completed
 المتحدة للتأمين التعاوني UNITED COOPERATIVE ASSURANCE UCA	isorobot GRC	Non Governmental	Saudi Arabia	Completed
 السعودية لتمويل المساكن SAUDI HOME LOANS	isorobot GRC	Government	Saudi Arabia	Completed
 TAMER	Fraud Risk Management (FRM) & Enterprise Risk Management (ERM)	Non Governmental	Saudi Arabia	Completed
 المانع almana	isorobot IAM	Non Governmental	Saudi Arabia	Completed
 اليوسر aiusr	Strategy Management	Non Governmental	Saudi Arabia	Completed
 هيئة تنظيم الاتصالات والحكومة الرقمية TELECOMMUNICATIONS AND DIGITAL GOVERNMENT REGULATORY AUTHORITY	Enterprise Management	Government	UAE	Completed

	Enterprise Management - QMS, EMS, OHSMS, ESMS	Government	Qatar	Completed
	Business Continuity Management	Government	Qatar	Completed
	isorobot GRC	Government	Qatar	Completed
	isorobot ISMS	Government	United Kingdom	On Going
	isorobot ERM	Government	Zimbabwe	Completed
	Enterprise Management	Government	UAE	Completed
	Enterprise Management - QMS, EMS, OHSMS; possibility of ERM, IAM, GRC	Government	Qatar	Completed
	isorobot GRC	Government	UAE	Completed
	isorobot GRC	Non Governmental	Qatar	Completed
	Enterprise Management	Non Governmental	Qatar	On Going

	Enterprise Management	Non Governmental	Kenya	Completed
	Information Security Management System	Government	Kenya	Completed
	Enterprise Risk Management	Non Governmental	Uganda	Completed
	Enterprise Risk Management - ERM; possibility of BCM, ISMS	Non Governmental	Qatar	Completed
	isorobot GRC	Non Governmental	Kuwait	On Going
	Information Security Management System	Government	Kenya	Completed
	Information Security Management System	Non Governmental	Senegal	Completed
	Information Security Management System	Government	Kenya	Completed
	isorobot Standard	Non Governmental	United Kingdom	Completed
	Enterprise Management	Non Governmental	UAE	Completed

 مركز قطر للمعلومات الائتمانية Qatar Credit Bureau	Audit & Assurance Management Software	Government	Qatar	On Going
	Audit and Customer Management Solution	Non Governmental	Nigeria	On Going
 هيئة كهرباء ومياه الشارقة Sharjah Electricity and Water Authority	Enterprise Management	Government	UAE	On Going
 UNITED ARAB EMIRATES MINISTRY OF FINANCE	Internal Audit	Government	UAE	On Going
 المعرفة Knowledge	isorobot GRC	Government	UAE	On Going
	Enterprise Management	Government	Kenya	Completed
	ISMS & QMS	Non Governmental	Kenya	On Going
 WORLD FREE ZONES ORGANIZATION	LEE	Non Governmental	UAE	On Going
 Kennedys Legal advice in black and white	isorobot QMS + isorobot IAM	Non Governmental	United Kingdom	On Going
	QHSE	Non Governmental	India	On Going

	Incident Management Solution	Non Governmental	UAE	Completed
 KENYA PIPELINE COMPANY LIMITED	Information Security Management System	Non Governmental	Kenya	Completed
 KENYA REVENUE AUTHORITY	Information Security Management System	Government	Kenya	Completed
 KENYA RAILWAYS	Information Security Management System	Non Governmental	Kenya	Completed
	Enterprise Management	Non Governmental	United Kingdom	Completed
 An Roinn Talmhaíochta, Bia agus Mara Department of Agriculture, Food and the Marine	Audit Management	Government	Ireland	Completed
 الشركة السعودية للكهرباء Saudi Electricity Company	Cybersecurity GRC	Government	Saudi Arabia	On Going
 وزارة الاتصالات وتكنولوجيا المعلومات Ministry of Communications and Information Technology دولة قطر - State of Qatar	Enterprise Management	Government	Qatar	On Going
 وزارة التجارة والصناعة Ministry of Commerce and Industry دولة قطر - State of Qatar	Cybersecurity GRC	Government	Qatar	On Going

Our Clients

Government & Public Services

Healthcare

Banking & Financial Services

Energy, Natural Resources & Chemical

Infrastructure, Real Estate & Asset Management

Our Clients

Technology, Media & Telecommunications

Transport & Logistics

Industrial Manufacturing

Education

Consumer, Retail & Distribution

"Great, Fit-For-Purpose, User Friendly"

Submitted Nov 30, 2023

5.0 ★★★★★ Overall User Rating

Product(s): isorobot

Overall Comment: "I have been communicated with several vendors who provide a GRC solution. During that period Isorobot was very professional in providing the required Demo for all modules that been requested. The solution is a user friendly and easy to customize."

5.0 ★★★★★ Apr 4, 2022

AI-Enabled Compliance Management Software

Reviewer Role:
Analyst

Company Size: Gov't/PS/ED 5,000 - 50,000
Employees

Industry: Education
Industry

One of the best AI-enabled GRC tool i saw. The support team provide quick response.

5.0 ★★★★★ Aug 6, 2020

Review Source: ⓘ

Overall a great service

Reviewer Role: Sales and Marketing Company Size: <50M USD Industry: Services Industry

The service provided offers organizations meet the ISO and other international standards in unique and efficient way. If assistance is required, staff is ready to oblige in swift manner.

5.0 ★★★★★ May 12, 2022

Review Source: ⓘ

Why Organisations Need ISOROBOT

Reviewer Role: Consultant Company Size: <50M USD Industry: Services Industry

ISOROBOT enables organisations optimize the global standards and best practices adopted in an assessable manner. Usage of this system enhances efficiency and effectiveness n all operations.

5.0 ★★★★★ Mar 24, 2022

Review Source: ⓘ

I am extremely happy with the product.

Reviewer Role: Consultant Company Size: <50M USD Industry: Services Industry

I'm very happy with the team, always display professionalism and willingness to assist. The team is very prompt to our implementation needs.

User Experience Feedbacks

“

As independent ERM and Business Analytics specialist, I was thrilled to discover the broad functionality and ease of use in isorobot. The very intuitive and AI powered software supports organisations in keeping a clear sight on their strategy, risks, assets, strengths, areas of improvement and the level of compliance. For me it is the next level in business compliance.

MarkLandt-BCM, The Netherlands

”

“

isorobot is the system I was waiting for and finally we can depend on a reliable system to handle all management system requirements with confidence and in a very user friendly way

Telecom Regulatory Authority of the United Arab Emirates (UAE)

”

“

isorobot helped our employees to become professional agents of change within their domains. excelledia supported our efforts to optimize the benefits of compliance so that we may become first class, effective organization, leading progress to a sustainable global market place.

Qatar Olympic Committee (QOC) Qatar

”

User Experience Feedbacks

“

Excelledia have created this exciting software and I got a great preview of it today. Named isorobot, it seeks to advance business compliance to another level as well as increasing business functions overall.

”

*Customer Service Excellence International,
Republic of Ireland*

“

All in all ISOROBOT is an amazing product with lots of benefit to any organisation. Designed through easily manageable steps and combines all iso standards in one simple process

”

ADNOC (Abu Dhabi National Oil Company) Abu Dhabi

“

I would say, it's an amazing programme. An all in one solution for all departments in an organization. It can make a business run smooth, efficient and effective. There are a lot of things that I like about this software. It manages your resources with keeping the entire company in mind. BEST software for any business. AI-powered innovation & growth enabler programme that helps organizations to grow and transform by unlocking new possibilities

”

*Imran Zia
MSc, ACA, FCCA, CIA, CISA, CFE, CRMA, GRCP-Canada*

User Experience Feedbacks

“

In my line of work as a Health & Safety Consultant I often come across organisations who get frustrated when trying to find solutions linked with technical progress. Many of the systems they come across are hard to navigate and have many limitations. When I was introduced to isorobot I was really impressed with the functionality & ease of navigation it had, and its ability to adapt to individual client requirements. It clearly displayed at a glance where the organisation was doing well & also where it needed to focus to stay aligned with its overall objectives. The new ISO 45001 requires organisations to look for potential risks to the organisation (both internally & externally) and also for opportunities to exploit, Isorobot nicely incorporates these elements, and in so doing is very much aligned with 'new view' thinking of safety. Complimented with genuine felt leadership & a culture that fosters growth and trust, organisations using isorobot will be leading the way when it comes to developing their resilient potential. I will be recommending isorobot to my clients as I know it will lead to huge efficiencies, will deliver a good return on investment, will lead to healthier & safer workplaces.

”

Upstream Ireland

“

ISO getting married with Business As Usual (BAU), the toughest task made simple by isorobot, wonderful integration of the standard requirements to the business needs, loving the knowledge hub feature and infusion of AI, looking forward for more

”

ADNOC (Abu Dhabi National Oil Company) Abu Dhabi

Lets join hands to enable this wave of innovation

AMAR ADVANCED TECHNOLOGY

امار المتطورة لتقنية المعلومات

We help build
successful companies

P.O JSE23431, Jeddah KSA

(+966) 509 333 197

info@amartech.sa

www.amartech.sa

LEEDS | BELFAST | EDINBURGH | JEDDAH | DUBAI | DOHA | KOCHI

isorobot The futuristic enterprise
management system

AI center of
excellence

xiro

dezin space

lee

ceo analytix